GEMEINDEVERBAND GESUNDHEITSNETZ SENSE

PFLEGEHEIM DES SENSEBEZIRKS

Operative Ebene

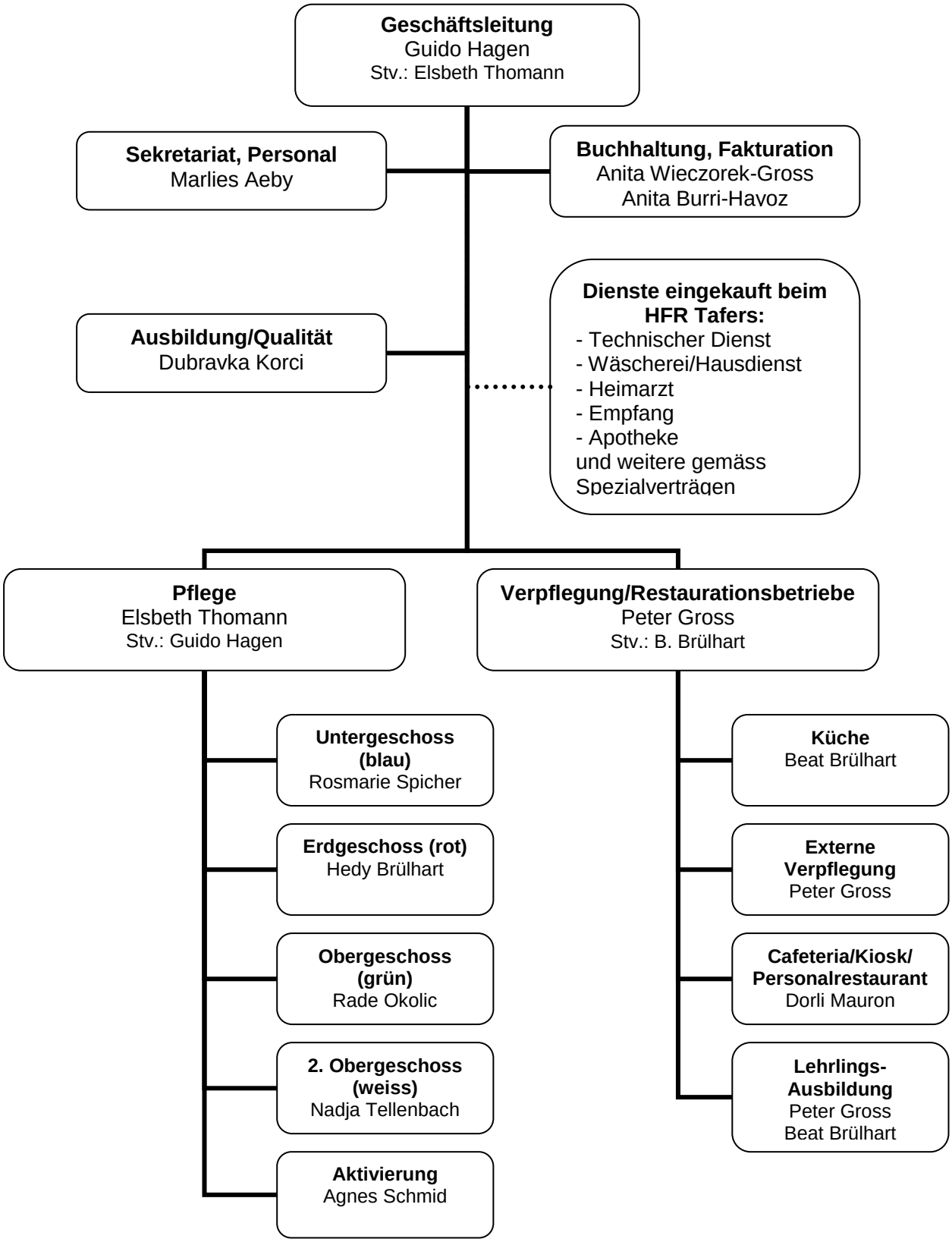

September 2011